Hornpipes 9

Greencastle Hornpipe

John Jones

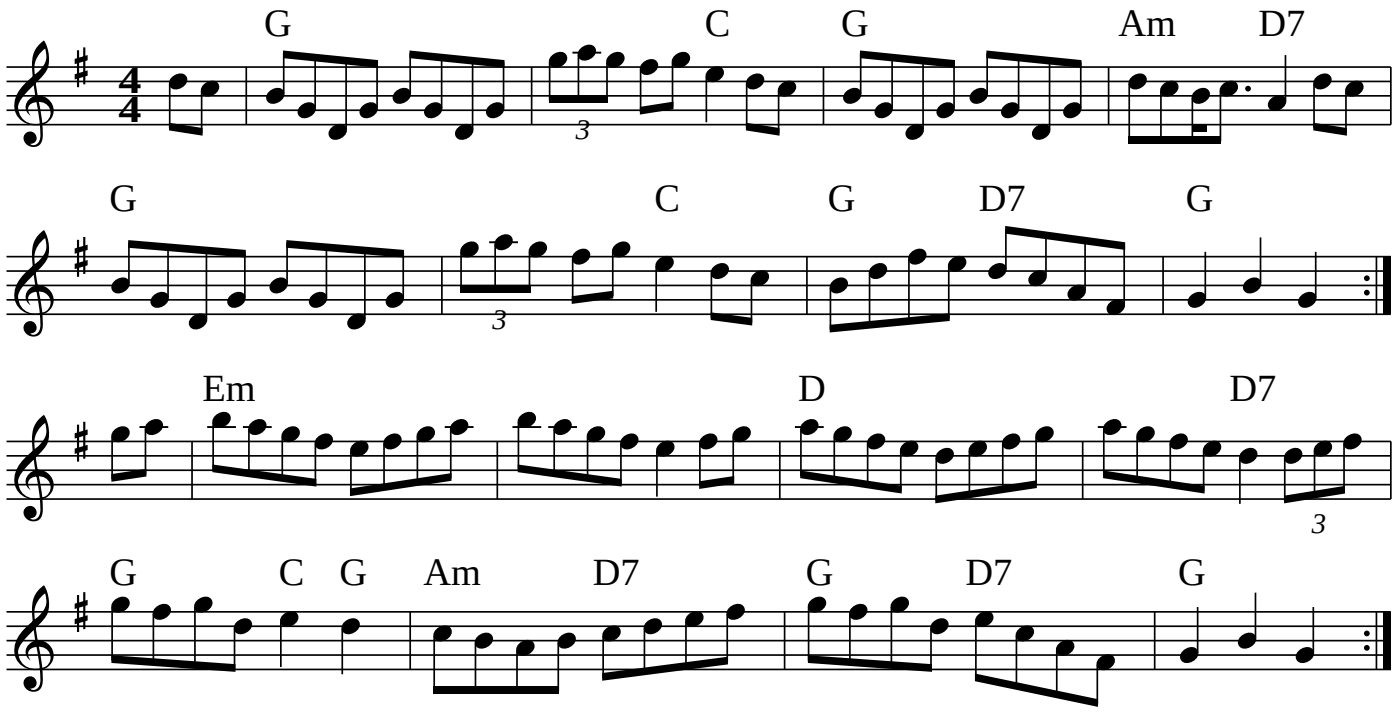
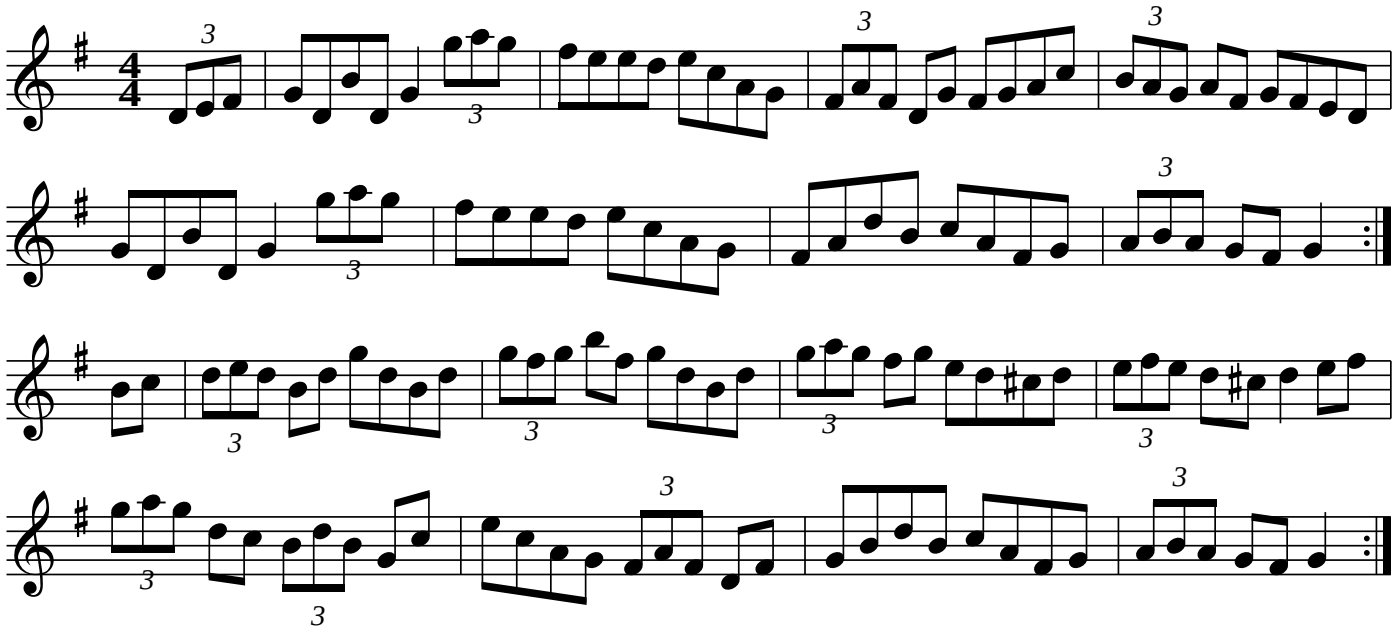
Dunphy's Hornpipe